DAILY NEVADA STATE JOURNAL.

VOL. XXXIII. RENO, WASHOE COUNTY, NEVADA, WEDNESDAY MORNING APRIL 23, 1890. NO. 20.

Notice of Guardian's Sale of Real Estate of Joseph Capurro Deceased. Minors

April 2d 1890

To

April 25th 1890.

Mary Capurro

PROFESSIONAL CARDS

R. H. LINDSAY,

ATTORNEY AND COUNSELOR AT LA

Reno, Nevada.

☞ Will practice in all the Courts of Ne California.

DR. C. J. MULLEN

OFFICE SUNDERLAND'S BUI VIRGINIA STREET.

Hours:—9 to 11 A. M. and 3 to 5 P. M. jy 25tf.

THOMAS FITCH,

ATTORNEY-AT-L

ffice in First National Bank Building, vada.

DR. M. A. GREENE

DENTIST

ROOMS over Tassell's Shoe Store, in New Brick, east side of Virginia work skillfully performed and satisfac anteed.

Nitrous Oxide Gas administered for th extraction of teeth.

Office hours from 9 A. M. until 5 P

M. J. CURTIS,

ARCHITECT AND BUILDER,

RENO, NEVADA

Plans Furnished and Estimates Given.

Residence and place of business—Corner of First and Stevenson streets.

CHAS. A. JONES. ROBT. M. CLARKE.

CLARKE & JONES,

ATTORNEYS AT-LAW

Reno Office, Virginia St., in Powning's New Brick Building.

H. L. FISH,

NOTARY PUBLIC AND CONVEYANCER.

Deeds and other papers drawn and acknowledgements taken at reasonable rates.

OFFICE:—In First National Bank. my6tf

DR. H. BERGSTEIN,

PHYSICIAN, SURGEON and ACCOUCHEUR.

OFFICE:—Rooms 1 and 2 Sunderland's Block Virginia Street, Reno.

Residence—Corner Chestnut and Second Streets, Powning's Addition.

RICHARD HERZ,

RENO, - NEVADA.

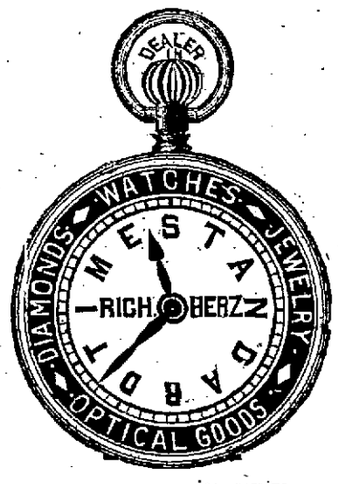

—PARTICULAR ATTENTION PAID TO—

Engraving and Watch Repairing

STANDARD TIME TAKEN BY TRANSIT

TREMONT HOTEL,

G. W. MERSHON - - - Proprietor.

Plaza St., opposite S. P. Freight Depot.

RENO.....NEVADA.

Lodgings, 25 and 50 cents Bar Attached.

☞ This house been thoroughly renovated

NOTICE TO CREDITORS.

MATTER OF THE ESTATE OF JOHN GEORGE Becker, deceased. Notice is hereby given by the undersigned, executrix of the last will and testament and estate of said J. G. Becker, deceased, to the creditors of, and all persons having claims against said deceased, or his estate, to exhibit them with the necessary vouchers, within ten months from the date hereof, to the executrix, at the office of the County Clerk of Washoe county, that being the place for transacting the business of said estate. ANNA BECKER,

Executrix of the last will and testament of J. G. Becker, deceased.

RENO, March 29th, 1890. mar30-30dy

NOTICE OF ANNUAL MEETING.

THE ANNUAL MEETING OF THE STOCKholders of the Reno Water, Land and Light Company, will be held at the office of the company, in Reno, Nevada, on Saturday, the tenth (10th) day of May, 1890, at 11:30 o'clock A. M.

ap17td J. F. EMMITT, Secretary.

DISSOLUTION NOTICE.

THE PARTNERSHIP heretofore existing between J. S. Shoemaker and W. W. Campbell as druggists in Reno, Nevada, under the firm name of J. S. Shoemaker & Co., was by mutual consent dissolved on the 8th day of April, 1890, W. W. Campbell retiring from the business and partnership. The business will hereafter be conducted at the old stand by J. S. Shoemaker and C. B. Ruth, who will collect all bills due to, and pay the liabilities of the old firm of J. S. Shoemaker & Co.

J. S. SHOEMAKER,
W. W. CAMPBELL.

apr12

The State of Nevada sends to Archibald Gibson GREETING: You are hereby required to appear in an action commenced against you as defendant by A. E. Gibson, as plaintiff, in the District Court of the State of Nevada, in and for the county of Washoe, and answer the complaint therein within ten days after the service on you of this Summons (exclusive of the day of service), if served in said county, or twenty days if served out of said county but within said district, and in all other cases forty days; or judgment by default will be taken against you according to the prayer of said complaint. The said action is brought to recover the judgment and decree of the Court dissolving the bonds of matrimony heretofore and now existing between you and this plaintiff, upon the grounds of desertion and failure to provide plaintiff the common necessities of life, though abundantly able to do so, all of which will more fully appear from the complaint which is on file in the office of the Clerk of said Court at Reno, in said county, and to which you are especially referred. And you are further notified, that if you fail to appear and answer said complaint, the said plaintiff will apply to the Court for the relief demanded.

In testimony whereof, I have hereunto set my hand and affixed the seal of said Court this 3d day of March A. D. 1890.

(SEAL.)

T. V. JULIEN,
Clerk of the District Court of the State of Nevada, in and for the county of Washoe.

mh4-6w.

NOTICE.

IN THE DISTRICT COURT OF THE STATE OF Nevada, in and for the county of Washoe. In the matter of the estate of Chauncey Haskell, insolvent.

The petitioner, Chauncey T. Haskell, insolvent above named, has caused to be filed in said court his petition in insolvency, wherein there is a prayer that he be allowed to make an assignment and cession of his estate, real and personal, as directed by law, and that he be discharged from his debts and liabilities. In obedience to the direction of the Judge of said court, notice is hereby given to those who are creditors of said Chauncey Haskell insolvent, to be and appear before the Hon. R. R. Bigelow, Judge of said court at Chambers, in open court, at the hour of 10 o'clock, in the forenoon on the 10th day of May, A. D. 1890, to show cause why the prayer of said insolvent should not be granted. Dated April 3, 1890.

T. V. JULIEN,
Clerk of said Court.

apr4

ASSESSMENT NOTICE.

NORTH TRUCKEE IRRIGATING DITCH COMpany. Principal place of business, Glendale, Washoe county, Nevada. Notice is hereby given that at a meeting of the Board of Trustees, held on the 22d day of March, A. D., 1890, an assessment (No. 23) of $1 was levied upon each and every share of the capital stock of the corporation, payable immediately to the Treasurer, at his office in Glendale. Any stock upon which this assessment shall remain unpaid on the

23D DAY OF APRIL, A. D., 1890,

Will be delinquent, and will be duly advertised and sold, to pay the delinquent assessment, together with the cost of advertising and expenses of sale. By order of the Board of Trustees.

mar23 R. H. KINNEY, Secretary.

ANNUAL MEETING NOTICE.

THE ANNUAL MEETING OF THE STOCKholders of the Reno Electric Light & Power Company, will be held at Reno, Washoe county, Nevada, at the office of said company, at 1 P. M., Wednesday, (April 30th), 1890, for the election of officers and Trustees for the ensuing year, and the transaction of such other business as may properly come before the meeting. By order of the Board of Trustees. P. B. COMSTOCK,

Reno, April 3, 1890. Secretary.

apr6

PACIFIC BREWERY,

Reno Soda Works and Granite

SALOON.

J. G. KERTH,

—Successor to George Becker.—

Beer by the Glass, Quart, Bottle or Keg at shortest notice.

☞ Lager Beer of the Best Quality always on hand. Orders from the country receive prompt attention.

Commercial Row, Reno, Nevada.

apr16

EVERYBODY

Visiting San Francisco

CAN RETURN HOME WITH A PRESENT that will not fail to please friend and that is a

☞ PORTRAIT ☜

TAKEN INSTANTANEOUSLY BY

Taber

The World-wide Known Photographic Artist. 8 Montgomery Street, SAN FRANCISCO, CAL.

NOTICE.

THE COLLECTOR OF THE RENO Water Company has been instructed to strictly enforce the rules and regulations of the company. By order of the President.

aug11tf RENO WATER CO

THE JOURNAL FOR 1890.

1890.— —189.— —1890.— —1890.

THE JOURNAL

—FOR—

11	88888	99999	00000
111	88 88	99 99	00 00
11	88 88	99 99	00 00
11	88888	999999	00 00
11	88 88	99	00 00
11	88 88	99 99	00 00
1111	88888	99999	00000

—WILL BE A—

Better Newspaper Than Ever,

1890— —1890— —1890— —1890

Daily only $5 per year.

Weekly only $2 per year.

1890— —1890
—1890—
1890— —1890

ALL THE LATEST TELEGRAMS

And News of Nevada.

1890— —1890— —1890— —1890

Address all orders,

C. C. POWNING,
RENO, NEVADA.

What is

CASTORIA

Castoria is Dr. Sam'l Pitcher's old, harmless and quick cure for Infants' and Children's Complaints. Superior to Castor Oil, Paregoric or Narcotic Syrups. Children cry for Castoria. Millions of Mothers bless Castoria.

Castoria cures Colic, Constipation; Sour Stomach, Diarrhœa, Eructation; Gives healthy sleep; also aids digestion; Without narcotic stupefaction.

"I recommend Castoria for children's complaints, as superior to any prescription known to me." H. A. ARCHER, M.D., 111 So. Oxford St., Brooklyn, N.Y.

THE CENTAUR COMPANY, 77 Murray St., New York.

FOLSOM & WELLS.

S. O. WELLS. L. D. FOLSOM.

FOLSOM & WELLS,

In Masonic Building, corner Sierra St. and Commercial Row,

Keeps Everything in the Line of

HARDWARE, GROCERIES,

AND GENERAL PROVISIONS.

They Sell at Bedrock Prices and Guarantee Satisfaction.

Their Stock is Second to None in Either Quality or Assortment.

GIVE THEM A CALL AND BE CONVINCED.

W. O. H. MARTIN.

W. O. H. MARTIN,

—DEALER IN—

Shelf Hardware, Bar Iron, Barbed Wire,

Steel, Cumberland Coal, Lime, Plaster, Cement,

AGRICULTURAL IMPLEMENTS

Buckeye And all Other Kinds of Machine Extras a Specialty.

GROCERIES, LIQUORS, TINWARE AND CROCKERY.

☞ Agent for Empire Mower.

Commercial Row, Reno, Nevada.

VERDI MILL CO.

VERDI MILL CO.

VERDI, WASHOE CO., NEVADA.

CAPITAL STOCK - - - $40,000.

O. LONKEY, President. J. F. CONDON, Manager and Secretary.

TRUSTEES:

O. LONKEY, J. F. CONDON, C. C. POWNING.

Water Power, Run Night and Day; Electric Light; Latest and Improved Machinery.

MANUFACTURE

DRESSED LUMBER OF ALL KINDS

VIZ

FLOORING, CEILING, RUSTIC, BEVEL SIDING AND SURFACED LUMBE

FRUIT AND PACKING BOXES,

PICKETS, LATH AND SHINGLES, SAWDUST FOR MARKET, KINDLING WOOD, ETC., ETC.

Mouldings, Sash, Doors, Blinds, Door and Window Frames, Trimmings, Scroll Work, and all the late styles of East Lake Doors and Interior Finish for Dwellings and Storerooms.

CLEAR AND COMMON LUMBER FOR SALE

ESTIMATES GIVEN ON APPLICATION.

ADDRESS ALL ORDERS: VERDI MILL CO., VERDI, WASHOE CO., NEVADA.

BOOTS AND SHOES.

THE CHEAPEST! THE BEST!

TASSELL BROTHERS.

Powning's New Building, - - - - East Side of Virginia Street.

Are constantly receiving direct from one Leading Manufacturers of the United States the Largest and Most Complete Stock of

Fine

Boots

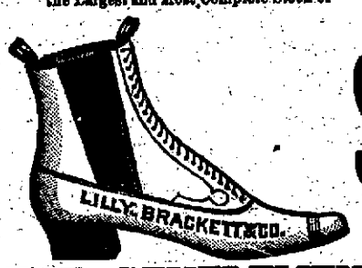

Shoes.

FOR GENTLEMEN.

Shoes, Slippers and General Footgear for Ladies, Youths and Misses

That have ever been received in this city. The public is invited to call and inspect them. Boots and Shoes Made to Order. Repairing Neatly Done. Leather and Findings a specialty.

FIRST NATIONAL BANK.

D. A. BENDER, President. G. W. MAPES, Vice-President. C. T. BENDER, Cashier.
GEORGE H. TAYLOR, Assistant Cashier.

First National Bank

RENO, NEVADA.

Cash Capital, $200,000. Surplus, $75,000.

A GENERAL BANKING BUSINESS TRANSACTED.

Prompt attention given to all business entrusted to our care. Foreign and Domestic Exchange bought and sold.

PRINCIPAL CORRESPONDENTS:

BANK OF CALIFORNIA, San Francisco; AM. EXCHANGE NAT. BANK, New York; BROWN, SHIPLEY & CO., London; NAT. BANK REP. G. MILLS & CO., Sacram CONTINENTAL NAT. BANK, Chicago, Il BANCA DENEGRALE, Genoa, Italy.

BOARD OF DIRECTORS

W. O. H. MARTIN, A. H. MANNING, GEO. W. MAPES, D. A. BENDER, C. T. BENDER ALLEN A. CURTIS, F. M. LEE.

THE BANK OF NEVADA.

THE BANK OF NEVADA,

RENO, NEVADA.

Capital Stock, fully subscribed,.....$300,000

WILL BUY AND SELL EXCHANGE ON SAN FRANCISCO, NEW YORK London and the principal Eastern and European Cities.

OFFICERS:

M. D. FOLEY.....President | R. S. OSBURN.....Cashier
M. E. WARD.....Vice President

DIRECTORS:

Daniel Meyer, of San Francisco; M. D. Foley, of Eureka; Geo. Russell, of Elko M. E. Ward, J. N. Evans, C. C. Powning and L. Abrahams, of Reno.

STOCKHOLDERS:

Daniel Meyer, M. Brown, L. Brown and William Fries, of San Francisco; Russell & Bradley, of Elko; M. D. Foley, B. H. Donnelly, W. E. Griffin, John Torre, H. Johnson, of Eureka; Mat Healey, of Susanville; Theo. Winters, of Washoe Valley; J. H. Whited, of Wadsworth; C. C. Powning, J. N. Evans, B. F. Bobo, L. Abrahams, A. Abrahams, W. H. Gould, Sol Levy, M. E. Ward, R. S. Osburn, R. H. Lindsay, W. D. Phillips, E. Cohn, T. V. Julien, L. J. Flint, Mrs. D. H. Barker, J. H. Mitchell, W. M. Anderson, of Reno.

Will Transact a General Banking Business.

Mining and other Stocks Bought and Sold on Commission.

Agents for Several First-Class Insurance Companies.

FOR FINE

JOB WORK

Call at the Journal Office.

NEWSPAPER ARCHIVE®

DAILY NEVADA STATE JOURNAL

C. C. POWNING, Editor and Proprietor

WINDOM'S WAY.

Extracts from a Letter Written by the Secretary of the Treasury.

According to the San Francisco Chronicle Secretary Windom has permitted a reporter of the Associated Press to make a copy of the following, which is taken from a letter addressed by him to a Western correspondent in answer to comment and inquiries upon the present status of the silver question:

"The bill recommended by the Secretary of the Treasury is framed mainly for two purposes. First, to meet the demand for an increase of circulation, and second, to enhance the value of silver by providing for it an additional and safe use as money. If approved by Congress it would, in my judgment, accomplish both these objects, and at the same time afford a fair and just basis for harmonious action on the silver question. To a silver interest it offers every substantial benefit that can be granted without peril to our financial system, and far greater advantages than can be found in free coinage. To those who demand more money it offers an annual increase of from $50,000,000 to $60,000,000. To those who insist upon sound currency, it gives the amplest guaranties against the degradation of the American dollar, but to those who would inflate the currency by injecting into it a large volume of money without adequate safeguards against depreciation it offers no comfort whatever; and right here is found the secret of much of the opposition to some of its redemption features.

"In reply to your friendly criticisms, let me invite your attention to the extraordinary concessions which are offered to the silver sentiment of the country: First, it is proposed to absorb all the silver produced by the mines and reduction works of the United States, thereby withdrawing from the market nearly one-half the entire silver product of the world and thus greatly enhancing the value of the whole.

"Second—Not content with this concession, which is surely without parallel as to any other product, the Senate committee insists that the Government shall be compelled to purchase $4,000,000 worth of silver each month, making $54,000,000 a year, which, with the amount needed for the arts and trade with China, will exceed our own production by about $10,000,000 per annum. How is this excess to be obtained? Only by purchase from abroad. In the event of an unfavorable balance of trade, when our gold will be most needed at home, we will be compelled to export $10,000,000 of gold, which we will then sorely need, to pay for $10,000,000 of silver which we will not need at all.

"This compulsory purchase of so great an amount will make the Treasury the largest operator in the most gigantic corner ever organized.

"Third—The bill reported by the House committee provides that notes issued for silver bullion shall be redeemed in standard silver dollars, if demanded by the holder. This will give the owners of silver bullion the power to convert every ounce produced in this country into standard silver dollars at their own will and pleasure. True, there is not the slightest danger that this power will be exceeded, because no sane man will prefer to convert treasury notes which the Government is bound to redeem in gold or its equivalent into standard silver dollars unless he may want a limited number of them for some specific purpose.

"Under this bill the Government will not force silver dollars into circulation, but will permit any one to have coined as many of them as he can pay for with Treasury notes. What more can the advocates of silver coinage demand? Surely nothing, unless they desire to compel the Treasury to force the standard dollar into our circulation for the sole purpose of degrading and depreciating it.

"Is it not enough that we take nearly one-half of the world's silver product and lock it up in order to increase the value of the other half; that we join the silver producers in the most gigantic corner ever organized, and that we give to the owners of silver bullion the right and power to convert every ounce of our production into standard silver dollars if they choose?

"For all these unparalleled concessions to the silver interests what is demanded in return? Only the privilege of protecting the honor and credit of the nation by the grant of power to redeem its notes in either gold or its equivalent in silver bullion. All the bills on this subject contemplate a policy to extend over an indefinite period, and will result in the issue of a very large volume of Treasury notes. If they be made redeemable in lawful money they must be paid in the best lawful money, if demanded, in accordance with the high rule of honor which this Government has so far maintained, and by which it has established a credit which is the pride and boast of our people.

"If the balance of trade turns against us, or if distrust arise as to our ability to pay in gold, as it surely will under such provision of law, or if for any other reason, we may be unable to redeem in gold when demanded, the Government will be compelled to discriminate against silver dollars, when gold will at once command a premium, and this nation will step down from its present proud position and take its place on the financial basis of China, India and South America. It is to save us from this danger that I have insisted so strenuously for the provision to redeem in gold or its equivalent in silver bullion.

"I know of but two ways by which the proposed issue of Treasury notes can be anchored to the recognized values of the commercial world. One is the bullion redemption feature provided in the Treasury bill, and the other is authority to sell bonds in order to create a reserve fund to meet the constantly increasing volume of Treasury notes. The latter, I believe, is both unnecessary and unjustifiable. The former, I believe, is entirely practicable and safe. Even with this safeguard against the destruction of the fair fabric of our national credit, the extraordinary concessions above mentioned approach as near to the dangerous edge of peril as prudence will dare tread. Rather than go one step farther in that direction I firmly believe that it will be far better to have no legislation on the subject."

MOUNT WHITNEY.

Tourists to Visit the Heart of the Sierra Nevada.

The San Francisco Chronicle says the highest mountain in California will soon be visited for the first time by a large party of Eastern tourists, accompanied by a number of residents of this city. The start will be made from Porterville, in Tulare county. This is the first effort ever made to take a large party of tourists into the heart of the Sierra Nevada mountains. When once fully known the Mount Whitney region will attract large numbers of visitors and tourists. On the top of Mount Whitney the heat of the sun is so strong that water may be boiled in its rays in a small kettle covered with a sheet of ordinary window glass. As the heat of the sun is not imparted to the air of the region the atmosphere is cold.

In the present state of the art of war, military schools are a necessity. It was otherwise in the days when the weapon was a club, and rude strength and courage alone, were needed to make a warrior.

But now when the arts lays under contribution nearly every branch of human knowledge, and binds to its purposes every new discovery in physical science, and every improvement in the mechanic arts, the nation that fails to maintain institutions for the instruction of its officers, is but half armed.

A technical knowledge of military matters must be imparted to insure success, and all appliances should be handled and understood by those who are to officer the State troops.

States need not worry about the forming of an army when there are well instructed young men, learning at its military school, the art and science of war in all its departments and in all branches of the service and especially the practical handling of artillery, cavalry and infantry.

If provision is made for this instruction, we are on a good war footing. The more pacific a nation is the more need she has for military education. Without technical knowledge and practice in handling munitions of war our armies cease to be armies and become mobs. In other words we must maintain military schools. Military art is constantly changing and progressing.

Representative Biggs, of California, says he will not, under any circumstances, be a candidate for re-election. His friends have been writing him on the subject, urging him to accept the nomination, but on account of the bad health of his wife he has determined to retire from public life at Washington.

The New York World editorially confesses that the interview recently printed with Grover Cleveland, in which he attacked Charles A. Dana and claimed that the latter had published slanders about Mrs. Cleveland, was a fake.

Silver will soon be restored to its proper place.

The Silver Fight Goes On.

Special to the JOURNAL.

WASHINGTON, April 22.—At a meeting of the House Republican caucus committee this afternoon, the silver men managed to secure one concession in the shape of an amendment to the House committee bill, which was offered to Senators as a partial compromise, absolutely requiring the purchase of not less than two (?) million dollars each month. The committee is also willing to agree that treasury notes issued in the purchase of silver bullion shall be redeemed in coin.

He Desires to be Reported Correctly.

Special to the JOURNAL.

BREMEN, April 22.—Emperor William took dinner yesterday on the steamer Fulda. He made a speech, in which he asked the Germans to repose confidence in his determination to maintain peace, and said the press ought to bear in mind that imperial words should not be twisted and misconstrued. His efforts to foster trade and commerce were based on the knowledge that peace alone guaranteed prosperity.

A Valuable Estate.

Special to the JOURNAL.

LOS ANGELES, April 22.—The will of the late C. W. Childs was filed for probate this afternoon. It bequeaths one-half of the estate to the widow, and the residue to his six children, share and share alike. The estate consists of $330,000 in personal property and $660,000 in real estate.

The Diplomatic Bill.

Special to the JOURNAL.

WASHINGTON, April 22.—Representative Hitt, from the Committee of Foriegn Affairs, to-day reported to the House the Diplomatic and Consular appropriation bill. The total amount appropriated by the bill is $1,490,552.

CAROLL LICKS SMITH.

GOVERNOR WATERMAM, OF CALIFORNIA, NOT A CANDIDATE FOR RE-ELECTION.

The California Grand Army Boys in Session at San Jose.

The $20,000 Subscribed—The Caroll-Smith Fight.

Special to the JOURNAL.

SAN FRANCISCO, April 22.—Jimmy Caroll, of Brooklyn, and Billy Smith, of Australia, fought before the California Athletic Club to-night for a purse of $1,500.

A motion to the effect that a purse of $20,000 be subscribed for a contest to a finish between John L. Sullivan and Peter Jackson was carried almost unanimously.

Caroll's weight was announced as 171 pounds, and Smith's weight as 161 pounds. Time was called at 9:10 P. M.

Both men had the reputation of being rushing fighters and they at once commenced landing hard blows at short range. Caroll landed oftener and before the round closed blood was flowing from Smith's nose. There was little time wasted by either in sparring. Heavy slogging was continued in the third round and though Caroll's attacks were fiercer Smith reached the Brooklyn man's ribs in a most dangerous manner and caused them to show the effects of the punishment.

In the fourth round the men stood at close quarters and pounded away at each other. Caroll seemed to be getting winded. Towards the close of the round there was a sharp rally in which Smith reached Caroll's neck half a dozen times. The same tactics were pursued in the fifth and sixth rounds, both men evidently trying to bring the fight to an end as quickly as possible.

Both men had received heavy punishment during the first six rounds and their rushes in the seventh were not so fierce.

In the eighth there was more pounding, with the honors about even, but in the ninth Smith did most of the leading and the blows which he landed on Caroll's body were terrific. There was but little done in the next round, but at the opening of the eleventh Caroll attacked Smith fiercely, and rained half a dozen right handers on his neck and body.

When the thirteenth round opened Smith was very weak. Caroll tried hard to finish him, landing right and left in quick succession. Smith staggered all around the ring, blood pouring from his nose. When the gong sounded the close of the round Smith was almost gone. When the men came to the center of the ring for the 14th, Caroll again swung his right and left. His left reached Smith's jaw and that blow settled the fight. Smith fell on his face and hardly made a move until eight seconds had expired, when he made a feeble attempt to rise. It was a complete knock-out however and the Australian's seconds had to lift him from the floor and carry him to his corner.

A Lively House.

Special to the JOURNAL.

WASHINGTON, April 22.—In the House to-day the discussion turned to the silver question and Bland proceeded to speak in favor of the unlimited coinage of silver, and characterized the Windom bill as a demonetizing bill. Williams, of Illinois, criticised the Republican House for not bringing in a bill for a settlement of the silver question, and thus relieving the oppressed people of the country. Grosvenor said the anxiety manifested on the Democratic side in regard to the popularity and success of the Administration was the best sign that the Republican side ought to be satisfied with the Administration. Grosvenor then attacked the Civil Service system. Lodge defended the Civil Service law and resented its being characterized as a humbug and fraud. Without finishing the bill the committee rose and the House adjourned.

In the Senate.

Special to the JOURNAL.

WASHINGTON, April 22.—Mitchell addressed the Senate in favor of the Constitutional Amendment proposed by him for the election of Senators by popular vote. At the conclusion of Mitchell's remarks the resolution was referred to the Committee on Privileges and Elections.

The House amendment on the National Zoological Park bill was agreed to and the bill now goes to the President.

The District of Columbia appropriation bill passed and the Senate adjourned.

Governor Waterman's Statement.

Special to the JOURNAL.

SAN JOSE, April 22.—Governor Waterman in an interview to-day confirms the statement that he will not be a candidate for re-election. The Governor says: "That matter was decided upon some time ago. I am not a candidate for re-election. My mining interests, north and south, require all my attention. Business is pressing me all the time and I have been neglecting it. I have no idea where I will take up my residence at the expiration of my term of office."

Damages by Water.

Special to the JOURNAL.

WEST MELVILLE, La., April 22.—Two crevasses occurred in the Atchafalaya levees to-day. One five miles above town is 80 feet wide. Water is running over the levee at a dozen places in this vicinity.

The Grand Army Boys.

Special to the JOURNAL.

SAN JOSE, April 22.—The twenty-third annual parade of the Grand Army of the Republic of California was held to-day. The city is decked in the brightest national colors, and presents a beautiful appearance. There was a general suspension of business and the streets were crowded. The day was all that could be desired. There were probably 1,000 or 1,200 in line. The procession was under the supervision of G. W. Gausline, Grand Marshal. General Alger arrived in a private car this morning and in company with Governor Waterman and staff reviewed the parade in his carriage in front of the Court House.

At to-day's session of the G. A. R. for the Department of California, a handsome gavel was presented to the Department by Mrs. Chas. F. Bicknell, of Carson City, Nev., to whom it was given for the purpose by General Hill, of Maine.

The election of officers resulted as follows: Department Commander, A. J. Buckles, of Vallejo; Senior Vice Commander, Dr. A. E. Mintie, of San Jose; Junior Vice Commander, W. H. Wharff, of San Francisco; Medical Adviser, Dr. Price, of Colton; Chaplain, J. H. Crozan, of San Francisco; Council of Administration, W. H. Seaman, W. F. Randall, S. S. Pettitt, C. B. Grass, S. G. Whipple; Delegate at Large to the National Encampment, W. H. L. Barnes. Delegates and alternates will be elected to-morrow morning.

An Adventurous Swede to Explore the Dark Continent.

Special to the JOURNAL.

LONDON, April 22.—Arrangements are in a forward state for a new expedition to the Dark Continent. It will start from here early next month. Though much of the equipment of the party has been arranged for in London the expedition had its birth in Sweden and will be manned by Swedes.

The leader of the new crusade is Nils Johann Zachrissen. His plan is to proceed from Mozambique to the northeast of Lake Tanganyika, in the neighborhood of Ujiji, and thence to the Victoria Nyanza, erecting on the way a series of stations as a means of suppressing the slave trade. Zachrissen has engaged a body of 100 Swedish artisans, who have bound themselves to accompany him on a three-years' expedition. In addition to the Swedes some 1,500 native carriers will be required.

The stations which he will erect will be placed in a state of defense, garrisoned by natives under command of Europeans and ready as places of refuge for tribes in case of raids made upon them by the slavers. Every station will also be made a center of commerce with the natives.

It is estimated that a sum of $200,000 will be required to finance the undertaking. The greater part of this amount has already been subscribed and the balance when required will be forthcoming.

Charges of Inhuman Conduct Made Against a Sea Captain.

Special to the JOURNAL.

CHICAGO, April 21.—Judge McConnell and a jury are trying the cause of John G. Keith against O. F. Saunders. Keith, who sues as the administrator of Olaf P. Anderson, claims that on the night of May 27, 1886, Anderson, who was mate of the schooner I. N. Forest, was ordered by Saunders, who was owner and master of the vessel, to take in the mainsail. While so engaged, Anderson was accidentally knocked overboard. The night was calm and the sea smooth, and it is alleged that the mate could be plainly heard shouting for help. The other members of the crew were about to lower a boat to go to his rescue, but Saunders, it is alleged, would not allow them to do so, and Anderson was left to perish in the waves just two miles from shore off Waukegan, and in full view of the crew. Mr. Keith, who really represents Annie C. Anderson, the widow, and four children of the deceased, asks $5,000 damages.

Railroad Repairs.

Special to the JOURNAL.

LIVERMORE, Cal., April 22.—A temporary track has been built around the landslide in Livermore Pass and trains are now running without transfer. The derailed engine and express car have been taken to Sacramento for repairs. It is estimated that 100,000 yards of earth were moved by the slide, and several gangs of men, with two work trains, were engaged for at lest thirty days in clearing away the debris.

Strike Ended.

Special to the JOURNAL.

INDIANAPOLIS, April 22.—The striking carpenters and contractors have reached an agreement and the men resume work to-morrow. The contractors concede 30 cents an hour pay and eight hours to constitute a day.

Rah for Tacoma.

Special to the JOURNAL.

TACOMA, Wash., April 22.—The Pacific Mail Steamship subsidy of $75,000 for the company to make its transoceanic terminus here was finally raised to-day.

EVERYBODY

Visiting San Francisco

CAN RETURN HOME WITH A PRESENT that will not fail to please friend and that is a

PORTRAIT

TAKEN INSTANTANEOUSLY BY

Taber

The World-wide Known Photographic Artist, 8 Montgomery Street, SAN FRANCISCO, CAL.

MISCELLANEOUS.

Peculiar

Many peculiar points make Hood's Sarsaparilla superior to all other medicines. Peculiar in combination, proportion, and preparation of ingredients, Hood's Sarsaparilla possesses the full curative value of the best known remedies of the vegetable kingdom. Peculiar in its strength and economy—Hood's Sarsaparilla is the only medicine of which can truly be said, 100 Doses One Dollar.

Sarsaparilla

as amended.

e Revenue for the support of

day of

LICENSE IS HEREBY GRANTED

Evening

Class

Members of Encampment are hereby ordered to assemble at Armory Hall in full uniform, on Friday, the 25th day of April, at 1 o'clock P. M., for the purpose of participating in the parade in honor of the 71st anniversary. By order,

Attest: P. H. MULCAHY, Captain.
F. O. UPDIKE, Clerk. ap22-4t*

TRUCKEE LODGE NO. 14, I. O. O. F.

YOU ARE HEREBY REQUESTED TO ASSEMBLE at your hall in full regalia, on Friday, April 25th, at 1 o'clock P. M., for the purpose of taking part in the celebration of the 71st anniversary of Odd Fellowship. Visiting brothers are cordially invited to attend.

Attest: J. M. McCORMACK, Noble Grand.
P. H. MULCAHY, Secretary. ap22-4t*

REBEKAH DEGREE, NEVADA LODGE, NO. 7, I. O. O. F.

THE MEMBERS, AND ALL SISTERS AND brothers in good standing, are invited to meet at the hall of Reno Lodge, No. 19, I. O. O. F., on Friday, the 25th day of April, 1890, at 1 o'clock P. M., to participate in the celebration of the 71st anniversary of the Order. Carriages will be provided for the sisters. By order of the N. G.

AMELIA DIXON WILLIAMS, Secretary.
ap22

Y. K. HYNES,

TRUCKEE LIVERY, FEED AND SALE STABLE,

Cor. Sierra and Second Sts., Reno, Nev.

Horses, Buggies and Saddle Horses

—TO LET—

And Horses Boarded by the Day, Week or Month. Terms to suit the times.

We have also attached a large Hay Yard with good Stables. Also Corrals for loose stock well watered. HEARSE TO LET.

RICHARD HERZ,

RENO, - - NEVADA.

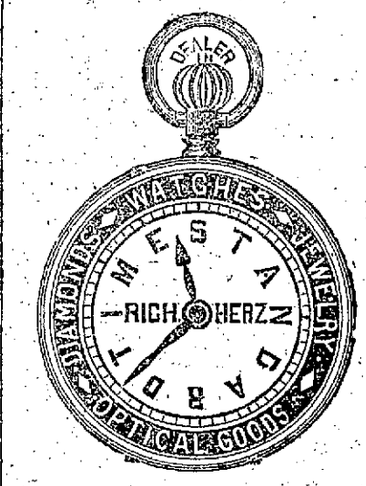

PARTICULAR ATTENTION PAID TO

Engraving and Watch Repairing

STANDARD TIME TAKEN BY TRANSIT

TREMONT HOTEL,

G. W. MERSHON - - - - Proprietor.

Plaza St., opposite S. P. Freight Depot.

RENO.....NEVADA.

Lodgings, 25 and 50 cents. Bar Attached.

This house been thoroughly renovated

NOTICE TO CREDITORS.

MATTER OF THE ESTATE OF JOHN GEORGE Becker, deceased. Notice is hereby given by the undersigned, executrix of the last will and testament and estate of said J. G. Becker, deceased, to the creditors of, and all persons having claims against said deceased, or his estate, to exhibit them with the necessary vouchers, within ten months from the date hereof, to the executrix, at the office of the County Clerk of Washoe county, that being the place for transacting the business of said estate.

ANNA BECKER,
Executrix of the last will and testament of J. G. Becker, deceased.

RENO, March 29th, 1890. mar30-30d

NOTICE OF ANNUAL MEETING.

THE ANNUAL MEETING OF THE STOCKholders of the Reno Water, Land and Light Company, will be held at the office of the company, in Reno, Nevada, on Saturday, the tenth (10th) day of May, 1890, at 11:30 o'clock A. M.

ap17td J. F. EMMITT, Secretary.

NOTICE.

THE COLLECTOR OF THE RENO Water Company has been instructed to strictly enforce the rules and regulations of the company. By order of the President.

aug1tf RENO WATER CO

MISCELLANEOUS.

GRAND

MILITARY AND CIVIC BALL!

—ON THE—

71ST ANNIVERSARY

—OF—

Odd Fellowship in America, given under the —auspices of—

RENO LODGE, NO. 19, TRUCKEE LODGE NO. 14, AND RENO ENCAMPMENT NO. 5, I. O. O. F.

IN THE PAVILION

Friday Evening, April 25th,

—1890—

GRAND STREET PARADE

Will be given Friday afternoon, at 2 P. M. by the various I. O. O. F. Lodges, and the Patriarchs Militant assisted by other secret orders.

Committee of Arrangements.

Jacobs, J. E. Phillips,
W. L. Cox, R. C. Leeper,
Jas. E. Bradshaw.

Reception Committee.

Reno Lodge No. 19,	Reno Encampment No. 5,	Truckee Lodge No. 14.
J. B. Williams,	E. Nowatney,	H. P. Brown,
W. D. Wagar,	John Horn,	J. V. Peers,
J. J. Becker,	F. C. Updike,	R. W. Ash,
J. S. Shoemaker,	S. G. Kendall,	C. W. Jones,
B. Peck,	Thos. Barnett,	H. Sample.

Floor Director - - - R. C. Leeper.

Floor Managers.

J. E. Bradshaw,	W. L. Cox,
J. E. Phillips,	G. B. McFarlin,
J. M. McCormack,	E. T. Hollingsworth,
C. Lemery,	Ed Smith,
	W. J. Thomas.

TICKETS, Admitting Gentleman and Ladies, $1 00

apr5

THE SPRING RACE MEETING.

—Under the auspices of the—

STATE AGRICULTURAL SOCIETY.

—WILL BE HELD AT—

SACRAMENTO,

COMMENCING APRIL 26TH, AND ENDING MAY 3D, 1890.

EXCLUSIVELY RUNNING.

It is the intention of this Society to make these meetings an important adjunct in the encouragement of meetings on this coast.

Twenty-five thousand dollars in stakes and purses will be contended for by representatives of the principal stables of California, prior to their departure for Eastern engagements.

The same management that has made racing a success at the State Fairs, will conduct these meetings, with the hope of making them as attractive in point of entertainment as are those of the Fall meetings.

General admission, including seat in Grand Stand and quarter-stretch privileges, $1 00.

CHRIS GREEN, President.
EDWIN F. SMITH, Secretary.
apr4

THE PALACE

—IS—

RENO'S LEADING HOTEL

—IT HAS—

Light Sunny Rooms,

Restaurant Attached,

Fine Billiard Parlor,

EVERY ATTENTION PAID TO GUESTS. POlite and accommodating attendants in every department. The house is first-class throughout, is open day and night, and every attention is shown travelers. AL. WHITE.

UNION SALOON.

NORTHWEST CORNER OF VIRGINIA AND Second Streets,

RENO.

CHASE & CHURICH, Proprietors.

The best quality of

WINES, LIQUORS AND CIGARS.

Fine Billiard and Pool Tables attached for the accommodation of guests.

Moore's Brands of Whisky a Specialty

Call and See Us.

DO YOU INTEND TO BUILD?

If so now is the time to get your

PLANS AND ESTIMATES MADE

I am now prepared to make plans and estimates at the

LOWEST POSSIBLE PRICES,

And Guarantee Satisfaction.

G. E. HOLESWORTH,

Agent for steel roofing. Residence and place of business, First street, near Virginia.

ORANGE BOXES.

SALMON CASES, ALL KINDS OF BOXES, Verdi Mill Co. (on the Truckee river), Verdi, Nevada. Best and largest factory on the Coast. Lowest prices.

NewspaperARCHIVE®

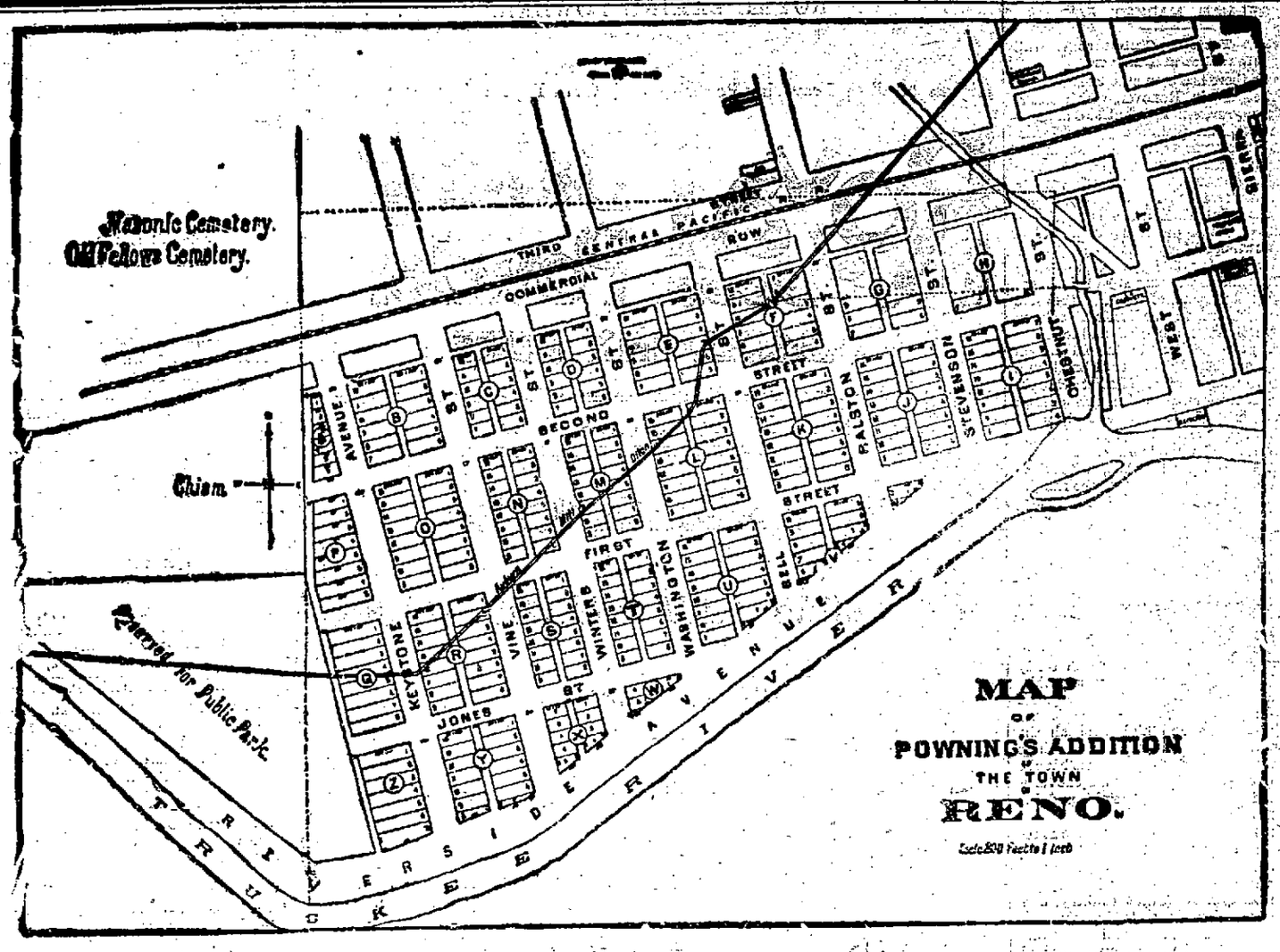

250 Beautiful Lots For Sale!

A RARE CHANCE FOR AN INVESTMENT AND A HOME

THE MOST LOVELY PORTION OF RENO.

Facing the Truckee—The Aristocratic Avenue Riverside Driveway—Splendid Sewerage—Healthy Location and Safe From Fire.

The proprietor is now ready to receive proposals for lots in Powning's Addition. The map gives a good idea of the fract, which is situated between the Central Pacific Railroad and the Truckee River, and commences on the west at a point three blocks distant from Virginia Street, making it the most central and convenient of any portion of the rapidly growing town of Reno. Unlike any other part of the town this Addition faces the beautiful Truckee River and Riverside Avenue is certain to become the fashionable driveway of the country. The streets are 80 feet wide, while Riverside and Keystone Avenues are intended to be 100 feet in width. All alleys are 20 feet wide. The soil is a rich gravelly loam, and susceptible of the highest state of cultivation. Being situated as it is it is more safe from fire than any other section The regular lots are 50x140 feet. The sewerage is perfect.

Before Buying Elsewhere Parties will do Well to Look at These Lots.

RENO

Reno's geographical position is excellent. It is on the line of the Central Pacific Railroad, only 154 miles from Sacramento, and 244 miles from San Francisco. It is the terminus of the Virginia and Truckee Railroad running south, and of the Nevada and California Railroad running north. It has two Flouring Mills, Planing Mills, three Nurseries, a Soap Factory, Reduction Works, and other industries. A great Woolen Mill and a Sash, Door, Blind and Box Factory, are about to be established.

Reno has the Bank of Nevada with $300,000 capital, and the First National Bank with $200,000 capital. It has two fine papers in the DAILY and WEEKLY NEVADA STATE JOURNAL and the Daily and Weekly Gazette.

Reno is the natural home of the Alfalfa, and therefore the great cattle headquarters of the State. Here are fed the prime beef for the California market. Reno potatoes are the best in the world, and she also excels in Strawberries and the small fruits. Reno Wheat took the first prize at the great New Orleans Exposition.

The State Fair is always held at Reno.

Reno is the County Seat of Washoe County, the wealthiest county in Nevada.

RENO!

Has 5,000 Population and is

Growing Rapidly.

The Loveliest Town!

The Cleanest Town.

The Wealthiest Town!

The Healthiest Town!

RENO

Is Supported by the Richest Farming Country of Nevada, Northern California and Southern Oregon.

RENO

Has no equal in Nevada or California for salubrity of climate, wealth of soil, diversity of products and stability. Situated in the very heart of the celebrated Truckee Meadows the future of Reno is assured. Reno is the City of Homes. There is not a house to rent in Reno. New buildings are occupied as fast as erected. Reno has advantages which no other town can equal. The climate is mild and genial in Winter, and even and healthful in Summer. There are no excessively heated or severely cold terms, and while the days may be warm in Summer the nights are deliciously cool; in Winter sleigh-riding is the exception and not the rule.

Facilities for irrigating surpass any in the State and there is no failure of crops. Reno has Churches of all denominations, Bishop Whitaker's School for Girls, Mt. St. Mary's Academy, the State University, and splendid Public Schools.

The Reno Water Co. furnishes ample pure, cold water for all purposes. The Reno Electric Light Co.'s electric light system, already well established, is being augmented. The Reno Gas Co. supplies gas for all purposes. The streets of Reno are lighted by electricity.

RENO!

Is the Railroad Center of Nevada.

RENO

Is the Educational Center of Nevada.

RENO

Is the Healthiest Town in Nevada.

RENO

Is Great, and Alfalfa is King!

The Safest Investment

IN THE STATE

RENO PROPERTY

Is the Cheapest on the Coast in comparison with that of other cities.

HALL'S SAFES ARE THE BEST.

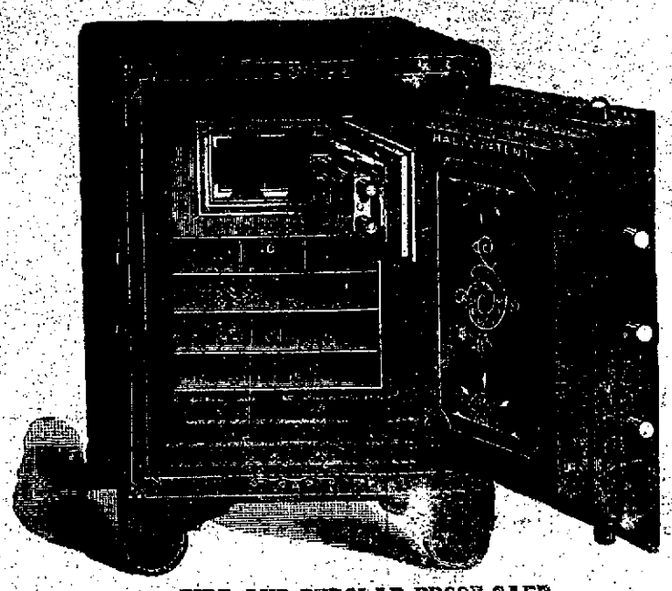

FIRE AND BURGLAR PROOF SAFE.

SECOND HAND SAFES AT A BARGAIN.

Combination Locks Furnished and Repairing a Specialty.

SEND FOR DESCRIPTIVE CIRCULAR AND PRICE LIST.

HALL'S STANDARD SAFES

Never Fail to Protect their Contents against Both Fire and Burglars.

HALL'S SAFE AND LOCK COMPANY,
Factory, CINCINNATI, OHIO.

SALESROOMS:
New York City; Portland, Me.; Boston; Philadelphia; Cleveland; Chicago; Louisville; St. Louis; Kansas City; Omaha; Minneapolis; St. Paul; New Orleans; San Francisco; Los Angeles; San Diego; Portland, Oreg.; Nashville, Tenn.; Richmond, Va.; Milwaukee, Wis.; Evansville, Ind.; Atlanta, Ga.

SOCIETIES.

Amity Lodge, No. 8, K. of P.

THE REGULAR MEETINGS OF AMITY LODGE No. 8, K. of P. Knights of Pythias, are held in Masonic Hall, every Friday evening commencing at 8 o'clock sharp. All knights in good standing are fraternally invited to attend.
By order of the Chancellor Commander.
S. J. HODGKINSON,
oct 29-tf K. of R. & S.

I. O. O. F.

TRUCKEE LODGE, NO. 14, Independent Order of Odd Fellows, meet in their new hall, west side Sierra Street, near the Golden Eagle Hotel Reno, Nevada, every Wednesday evening, at 7:30 o'clock. Punctual attendance of members is requested. Visiting members in good standing are cordially invited to attend.
J. M. McCORMACK, N. G.
P. H. MULCAHY, Secretary.

Reno Chapter No. 7, R. A. M.

THE Stated Convocations of Reno Chapter, No. 7, R. A. M., are held in Masonic Hall on the evening of the first Thursday in eachmonth, commencing at 7:30 o'clock sharp. Sojourning Companions in good standing are fraternally invited to attend By order of the E. H. P.
W. L. BECHTEL, Secretary.

A. O. U. W.

NEVADA LODGE, NO. 5, A. O. U. W., meets every Tuesday night in Masonic Hall. Visiting brothers cordially invited to attend.
FRANK BELL, M. W.
F. McRAE, Recorder. ca17 3m

THE CALIFORNIA

POWDER WORKS,

230 California Street,

SAN FRANCISCO,

Manufacture and have constantly on hand

SPORTING, MINING, and BLASTING

POWDER,

A superior quality, fresh from the mills. It is being constantly received and transported into the interior, is delivered to the consumer within a few days of the time of its manufacure, and is in every way

Superior to Any Other Powder

In the market. We have been awarded successively

Three Gold Medals!

At the MECHANICS' INSTITUTE and the State Agricultural Society for the superiority of our products over all others. We call attenion to our

Hercules Powder,

Which combines all the force of other strong explosives now in use, and the lifting force of the very

BEST BLASTING POWDER,

Thus making it vastly superior to any other compound now in use

Circular containing a full description of this Powder can be obtained on application at the offices of any of our agents.

JOHN F. LOHSE, Sec'y.

JOHN F. STRATTON & SON,
43 & 45 Walker St. NEW YORK.

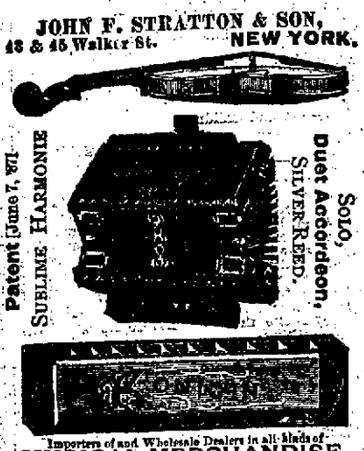

Importers of and Wholesale Dealers in all kinds of
MUSICAL MERCHANDISE,
VIOLINS, GUITARS, BANJOS, MANDOLINES, Accordeons, Harmonicas, &c.
All kinds of STRINGS, etc., etc.

C. Gulling, President. W. S. Bender, Vice Pres.
Wm. Henry, Secretary. First Natl. Bank, Treasurer

RENO MILL & LUMBER CO.

Wholesale and Retail Dealers in

ROUGH AND DRESSED LUMBER,

Wood Turnings,

ndows, Doors, Blinds, Mouldings, Pickets, Shingles, Etc.

APPLE BOXES A SPECIALTY.

FOR SALE!

The Washoe Nurseries,

Also two shares of Orr Water Ditch Company.

Two Horses, two Cows, three Wagons Plows, Cultivators, Etc.

Enquire of

MRS. R. P. M. KELLY.

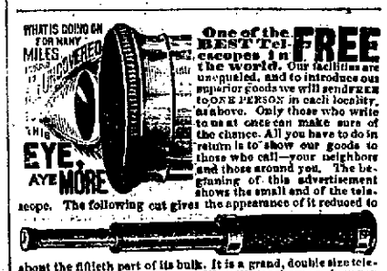

FREE One of the BEST Telescopes in the world. Our facilities are unequaled, and to introduce our superior goods we will send FREE to ONE PERSON in each locality, as above. Only those who write to us at once can make sure of the chance. All you have to do in return is to show our goods to those who call—your neighbors and those around you. The beginning of this advertisement shows the small end of the telescope. The following cut gives the appearance of it reduced to

about the fiftieth part of its bulk. It is a grand, double size telescope, as large as is easy to carry. We will also show you how you can make from $3 to $10 a day at least, from the start, without experience. Better write at once. We pay all express charges. Address, H. HALLETT & CO., Box 880, PORTLAND, MAINE.

FREE OUR NEW $85 Solid Gold Watch **FREE.** Worth $100.00. Best $85 watch in the world. Perfect timekeeper. Warranted heavy, SOLID GOLD hunting cases. Both ladies' and gent's sizes, with works and cases of equal value. ONE PERSON in each locality can secure one free, together with our large and valuable line of Household Samples. These samples, as well as the watch, are free. All the work you need do is to show what we send you to those who call—your friends and neighbors and those about you—that always results in valuable trade for us, which holds for years when once started, and thus we are repaid. We pay all express, freight, etc. After you know all, if you would like to go to work for us, you can earn from $20 to $50 per week and upwards. Address, Stinson & Co., Box 812, Portland, Maine.

READY FOR BUSINESS.

BARRING ACCIDENTS THE NEVADA STEAM Cracker and Candy Factory will commence running Wednesday, March 12th, and any orders from Reno or outside merchants will be thankfully received and shall have our prompt attention. We have engaged a competent foreman, and having all the latest improved machinery and good material, we hope to turn out goods as good as the best, and of all varieties. Meanwhile the public in general and the business men especially, are invited to call in at any time and see our establishment. Respectfully.
NEVADA STEAM CRACKER AND CANDY FACTORY.

—FOR—

WINDSOR and NEWTON'S

Artists' Materials,

FRESH GARDEN SEEDS AND

TOILET ARTICLES,

—GO TO—

HODGKINSON'S .·. DRUG .·. STORE,

Virginia Street, Reno.

NEVADA BUSINESS.

ADVERTISE IN THE DAILY AND WEEKLY RENO JOURNAL, established 20 years. If you wantto do business in Nevada, advertise in the JOURNAL.

NEWSPAPER ARCHIVE®
NEWSPAPER ARCHIVE®